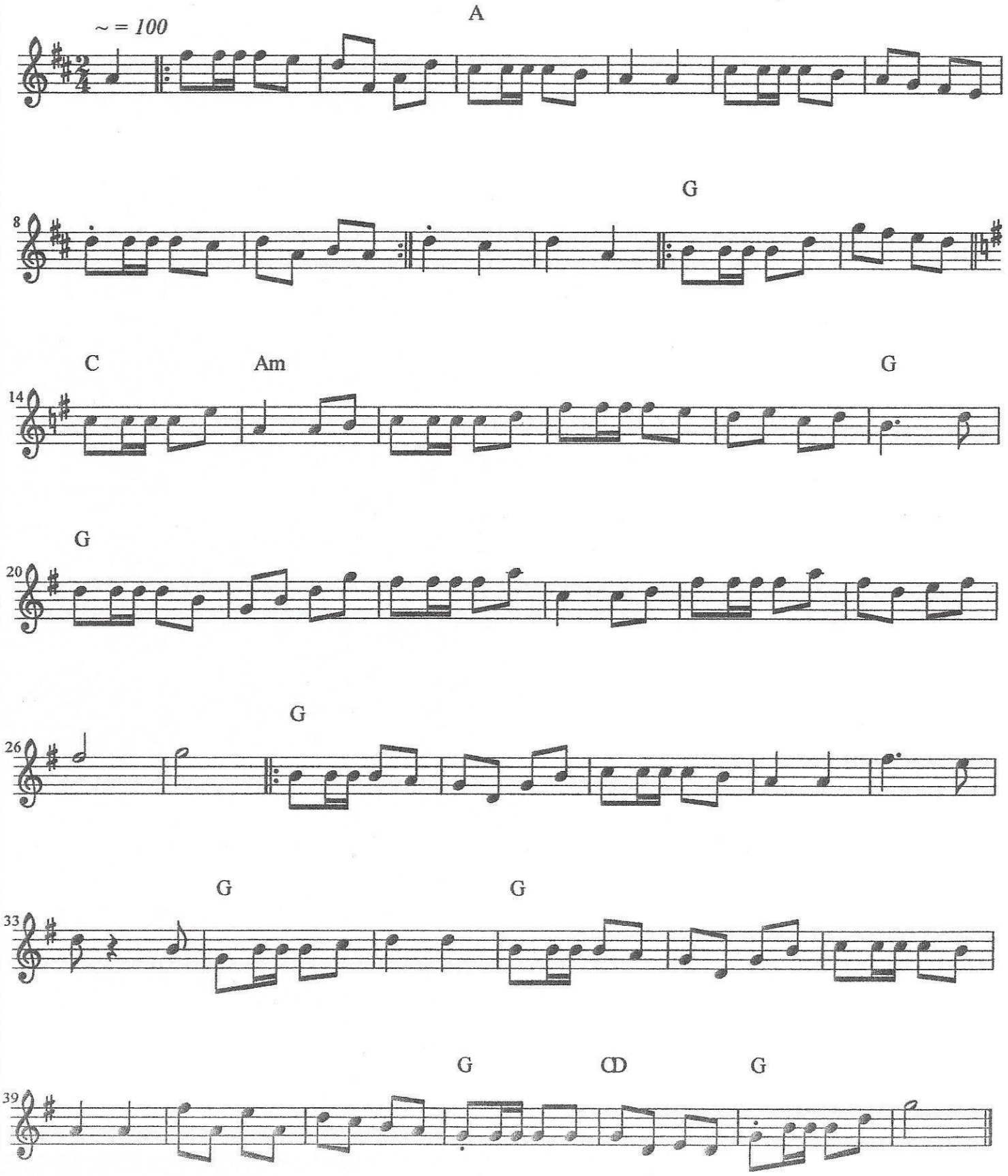Hopsa efter Djan